

EXISTING
BASEMENT PLAN AREA: 1110 SQFT
 SCALE: 1/4"=1'-0"

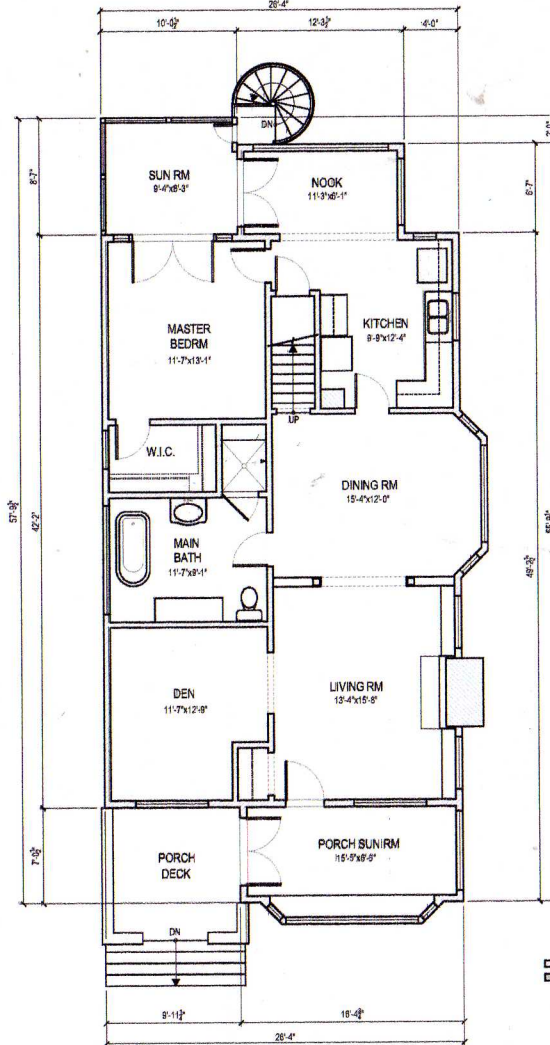

EXISTING
MAIN FLOOR PLAN AREA: 1413 SQFT
 SCALE: 1/4"=1'-0"

EXISTING WALLS
 NEW WALLS

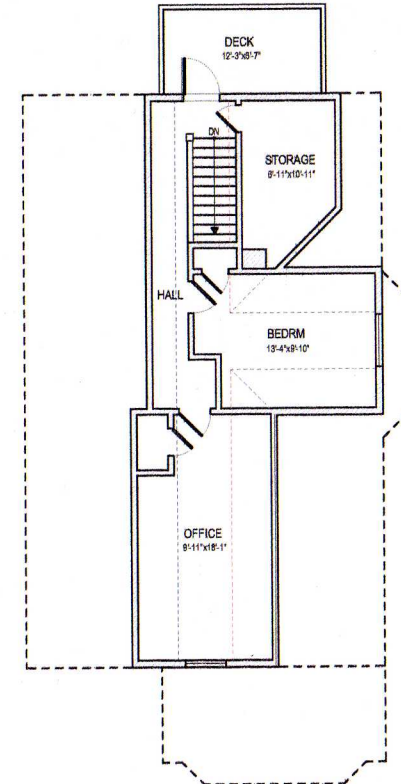

EXISTING
UPPER FLOOR PLAN AREA: 564 SQFT
 SCALE: 1/4"=1'-0"

CONTRACTOR TO VERIFY ALL DIMENSIONS AND MATERIALS ON THE JOB. OWNER TO VERIFY ALL DIMENSIONS AND MATERIALS ON THE JOB. THIS DRAWING IS THE PROPERTY OF KENORAH CONSTRUCTION & DESIGN LTD. IT IS TO BE USED ONLY FOR THE PROJECT AND SITE SPECIFICALLY IDENTIFIED HEREIN. NO PART OF THIS DRAWING IS TO BE REPRODUCED OR TRANSMITTED IN ANY FORM OR BY ANY MEANS, ELECTRONIC OR MECHANICAL, WITHOUT THE WRITTEN PERMISSION OF KENORAH CONSTRUCTION & DESIGN LTD. USE OF THIS DRAWING IS PROHIBITED.

Kenorah Construction & Design Ltd
 2000 101 STREET
 VANCOUVER, BC V6L 2G8
 TEL: 604-271-2222
 WWW.KENORAH.COM



PROJECT:
 RENOVATION / ADDITION FOR
 STEVE FUGGER & ABIGAIL KINCH
 10101 101 STREET
 NORTH VANCOUVER, BC

DATE:
 04/01/2009
 MAY 12, 2009

X1
 OF 1