NICKEL BROS	Email: enquiry@nickelbros.com

HORIZON DAWN

Reference #:	01-21-1974
Price:	$99,600 CAD
Location:	Fraser Valley, British Columbia
Local Office:	Greater Vancouver
Home Style:	Bungalow
Square Footage:	1,200 sqft
Dimensions:	28′ X 44′
Bed(s):	3
Bath(s):	1
Window:	Thermal Vinyl
Heat:	Forced Air
Floor:	Hardwood; Laminate
Roof:	Membrane Roof

Features

A classic BC home that boasts radiant wood floors, wide open living room and a large bay window to bring in the outdoors. When entering the front door you are greeted with a wide central foyer/hallway perfect for welcoming guests.

The kitchen has abundant wood cabinets and space for a family-size table with extra seating at the countertop overhang, perfect for breakfast or a quick snack.

An easy mover, with a lower pitch roof, avoiding wire costs and giving the feel of an island home. With a bit of updating, this one will easily be a fun family or vacation home.

Call your local office today to arrange to view this home and save it from demolition!
Status available
Reference Number 01-21-1974
Price 99600
Price Currency cad
Size 1200
Dimensions 28′ X 44′
Bedrooms 3
Bathrooms 1
Windows Thermal Vinyl
Floors Hardwood; Laminate
Roof Membrane Roof
Exterior Stucco; Wood Siding
Heat Type Forced Air

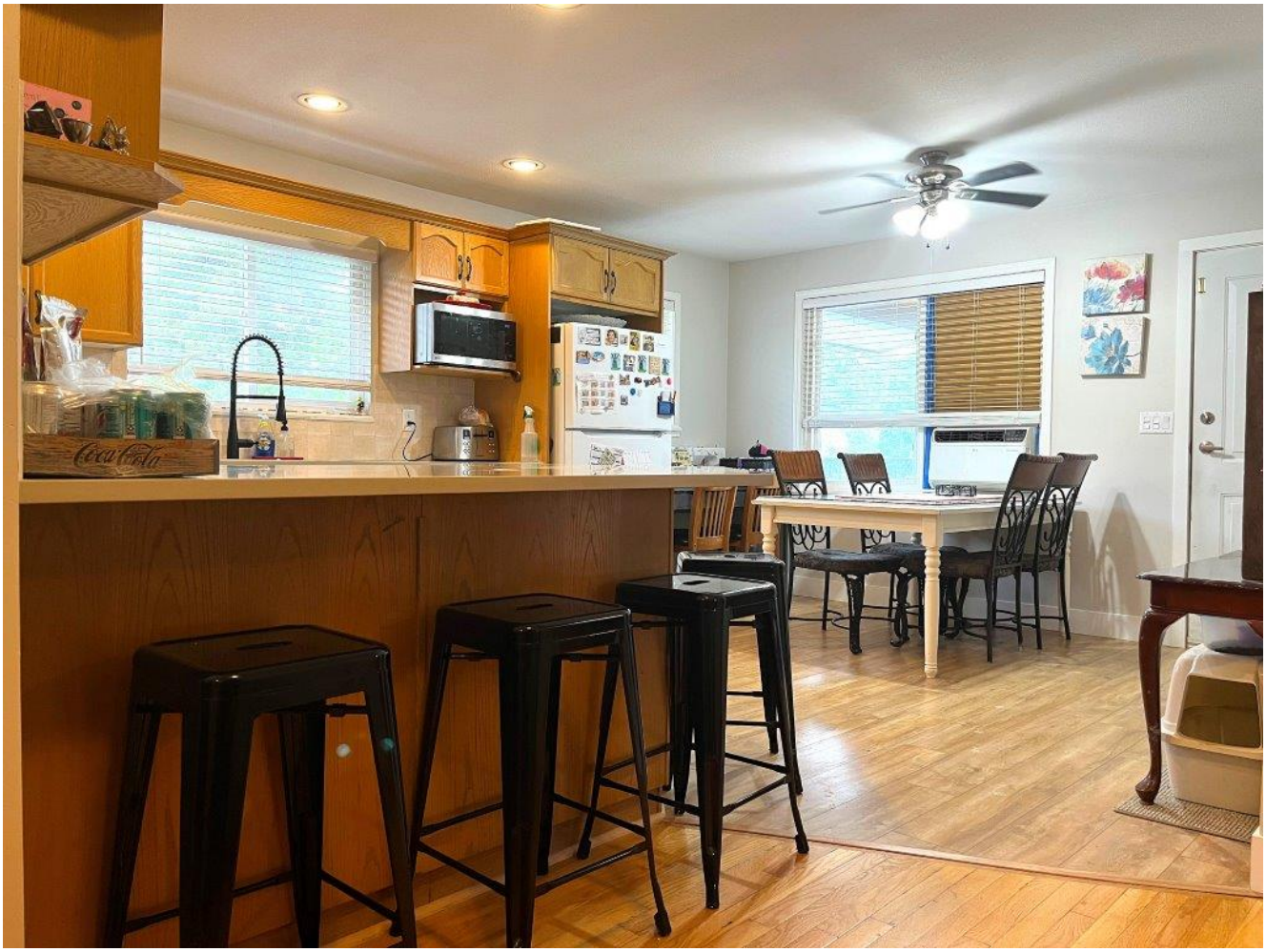
Coca-Cola

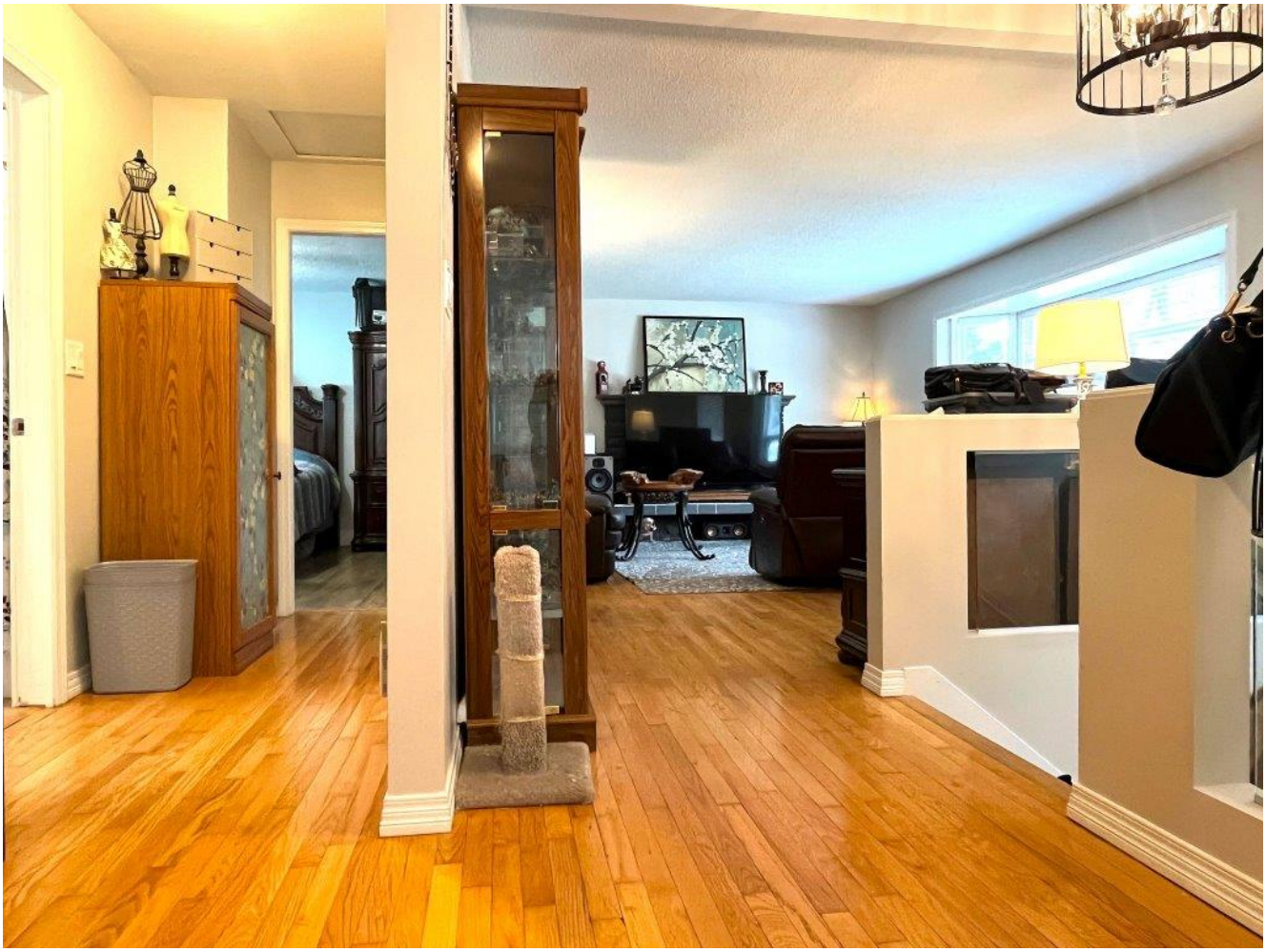

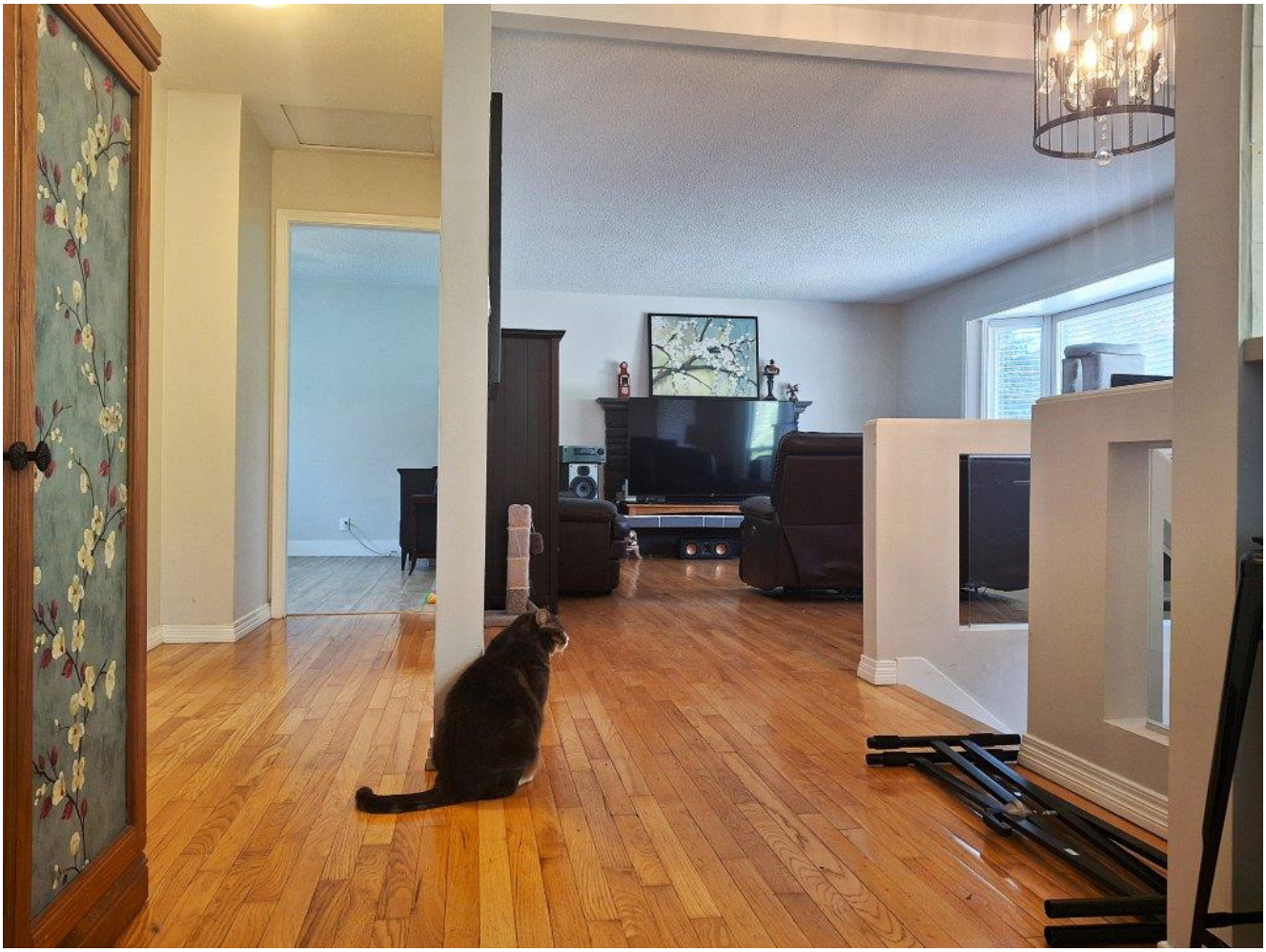

The Night
Sky

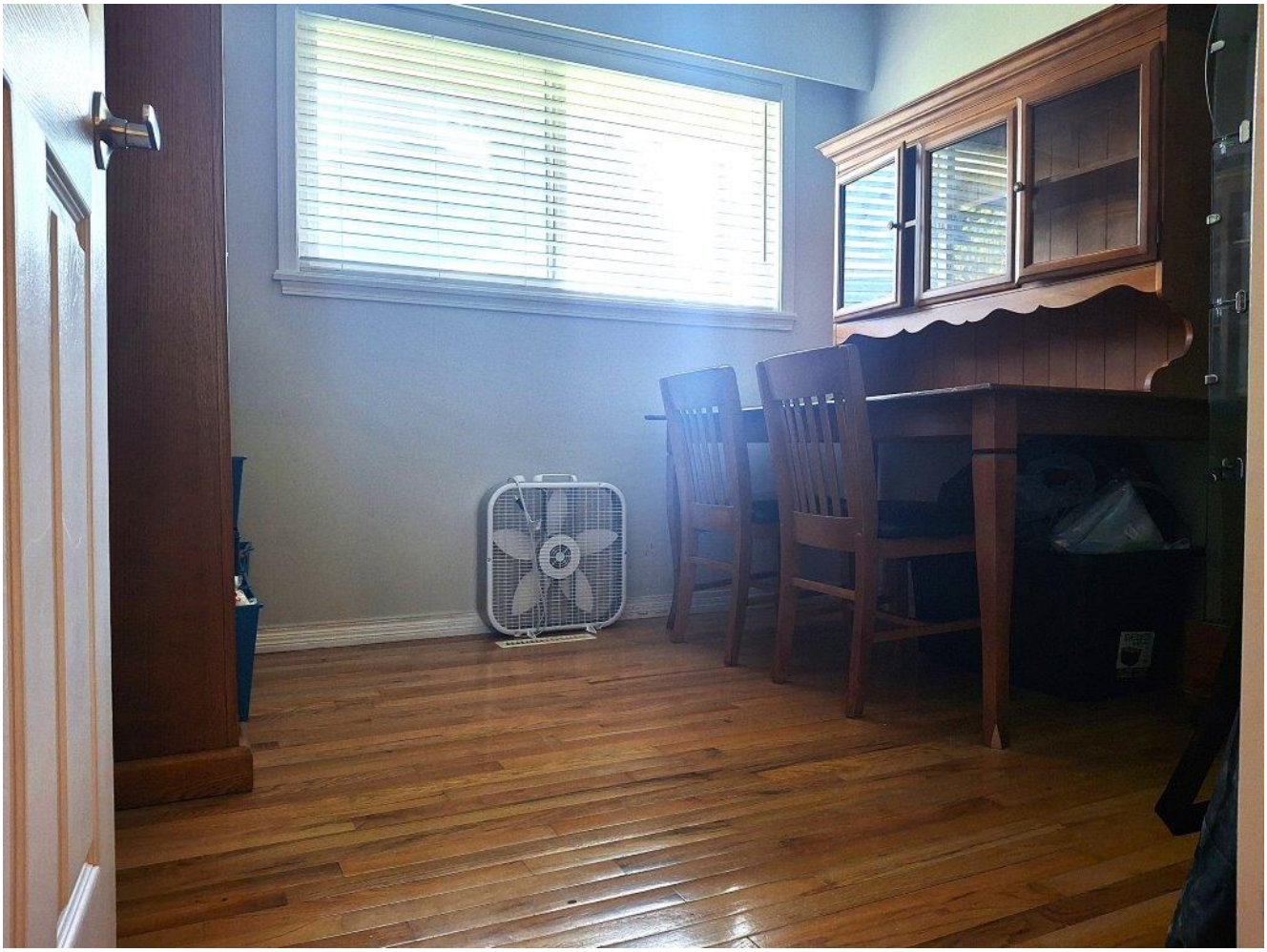

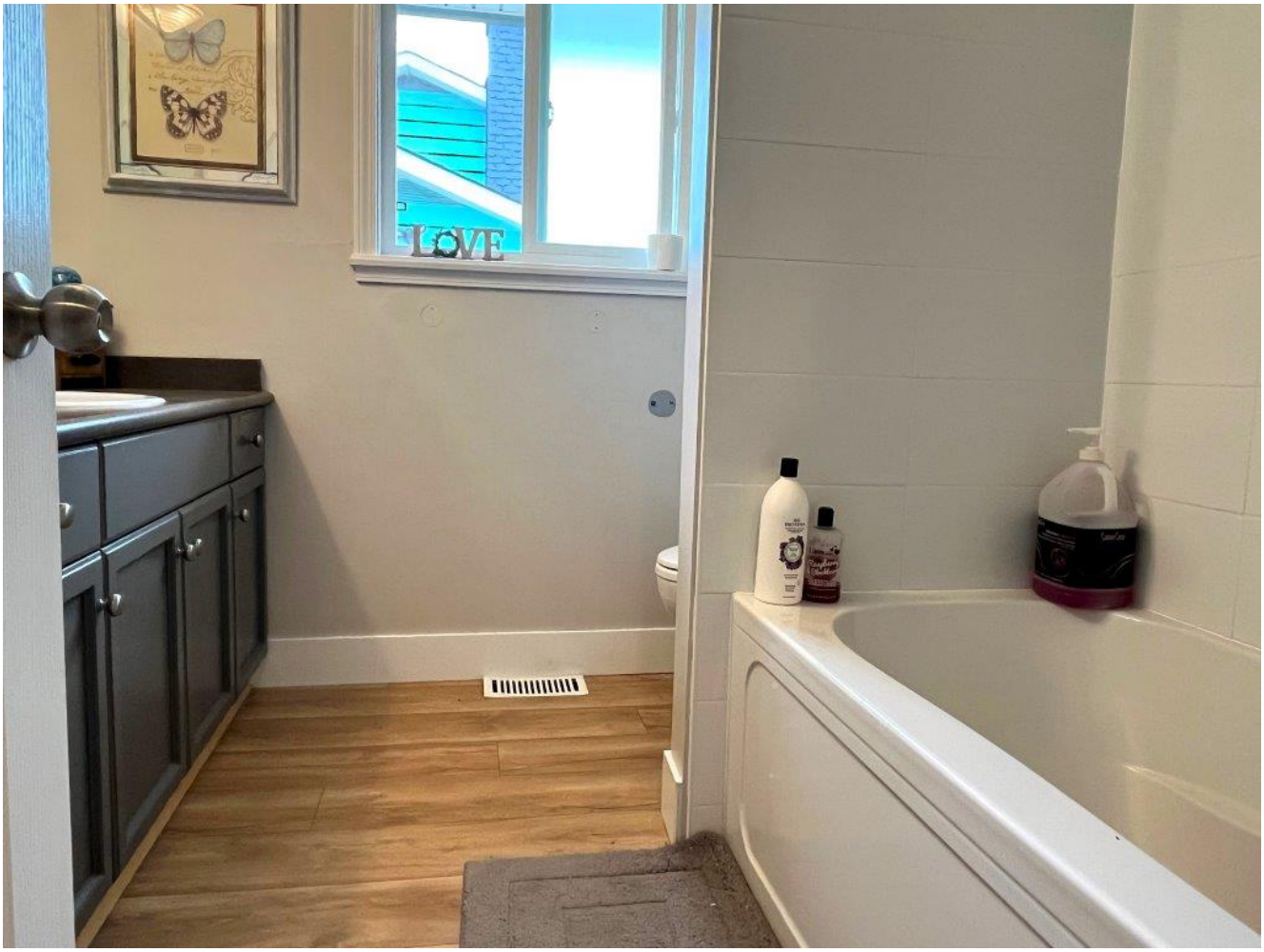
LOVE

See the listing online at https://www.nickelbros.com/residential/homes/horizon-dawn/.

Price includes house with local delivery and lowering onto foundation. Prices may vary based on final location, site accessibility, utility line work involved and/or barging requirements.