



Email:
enquiry@nickelbros.com

MARSHALL TUDOR

Reference #:	01-21-33430	
Price:	\$115,500 CAD	
Location:	Fraser Valley, British Columbia	
Local Office:	Port Coquitlam	
Home Style:	Bungalow	
Square Footage:	1,130 sqft	
Dimensions:	26' X 43'	
Bed(s):	3	
Bath(s):	2	
Window:	Thermal Vinyl	
Heat:	Forced Air Gas	
Floor:	Laminate	
Roof:	Asphalt Shingle	

Features

Who loves a classy Tudor? Here is that special clean, well-loved home with character to boast! Hip roof gables with stucco and wooden beams draw back to English 1500's nostalgia!

Inside this special home is newer laminate, a snow white kitchen installed around 2019, with an island and lots of storage space.

A picture window under the front gable is eager to draw in views of your green meadows or the white cliffs of Dover. Relax with tea and Shakespeare in your dreamy front room.

The dining area opens to outside via a sleek slider to maybe a sweet spicy summer BBQ with family and friends – this home is ready for that vivacious lifestyle!

Bedrooms are good size with convenient closets and one and a half newer bathrooms in tow.

This one is ready to go in September, giving you the right timing to get permits and property prepared! Call your local office to arrange a viewing today!

Status available

Reference Number 01-21-33430

Price 115500

Price Currency cad

Size 1130

Dimensions 26' X 43'

Bedrooms 3

Bathrooms 2

Windows Thermal Vinyl

Floors Laminate

Roof Asphalt Shingle

Exterior Stucco; Wood Siding

Heat Type Forced Air Gas

Home

Gallery











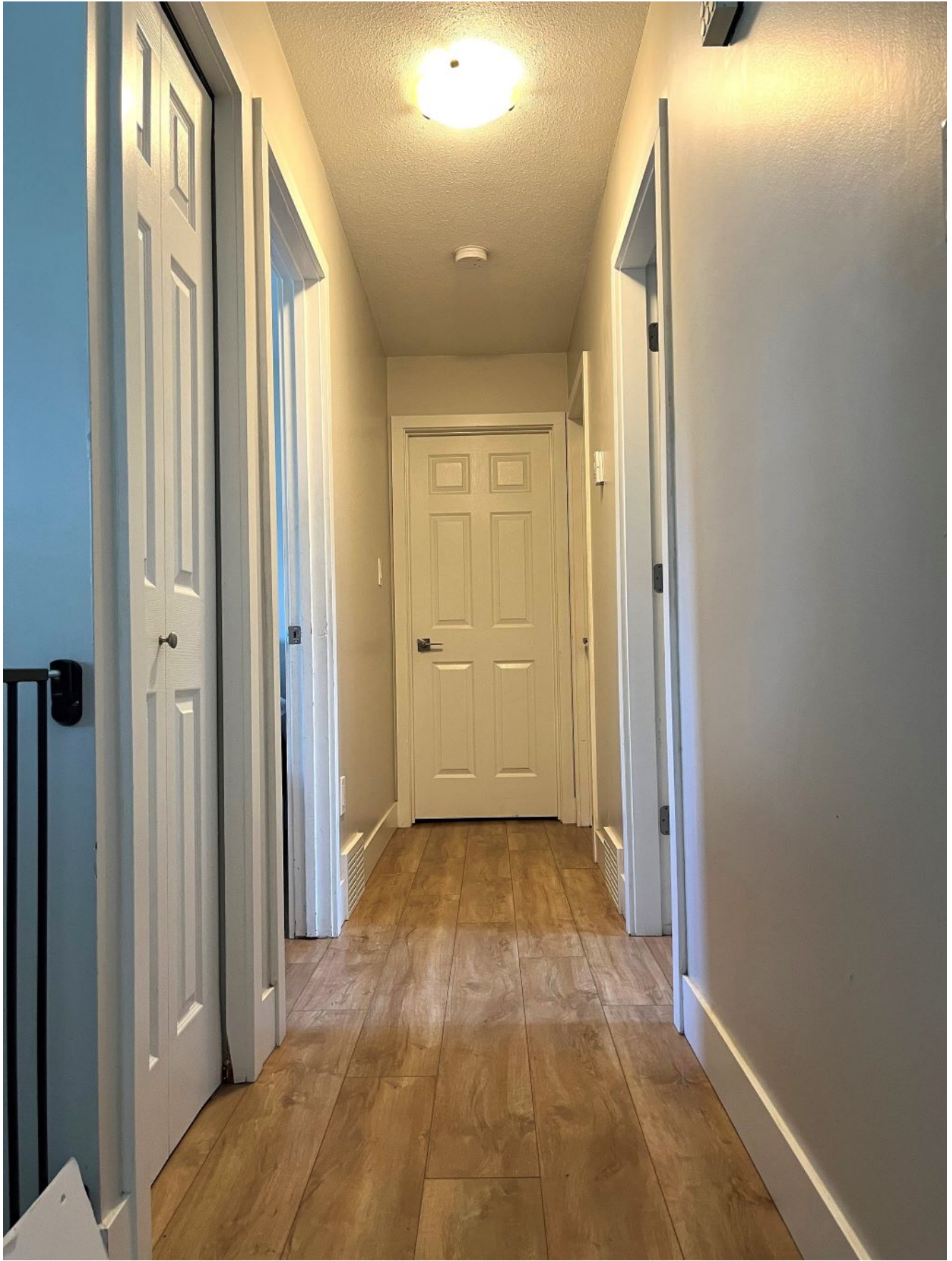



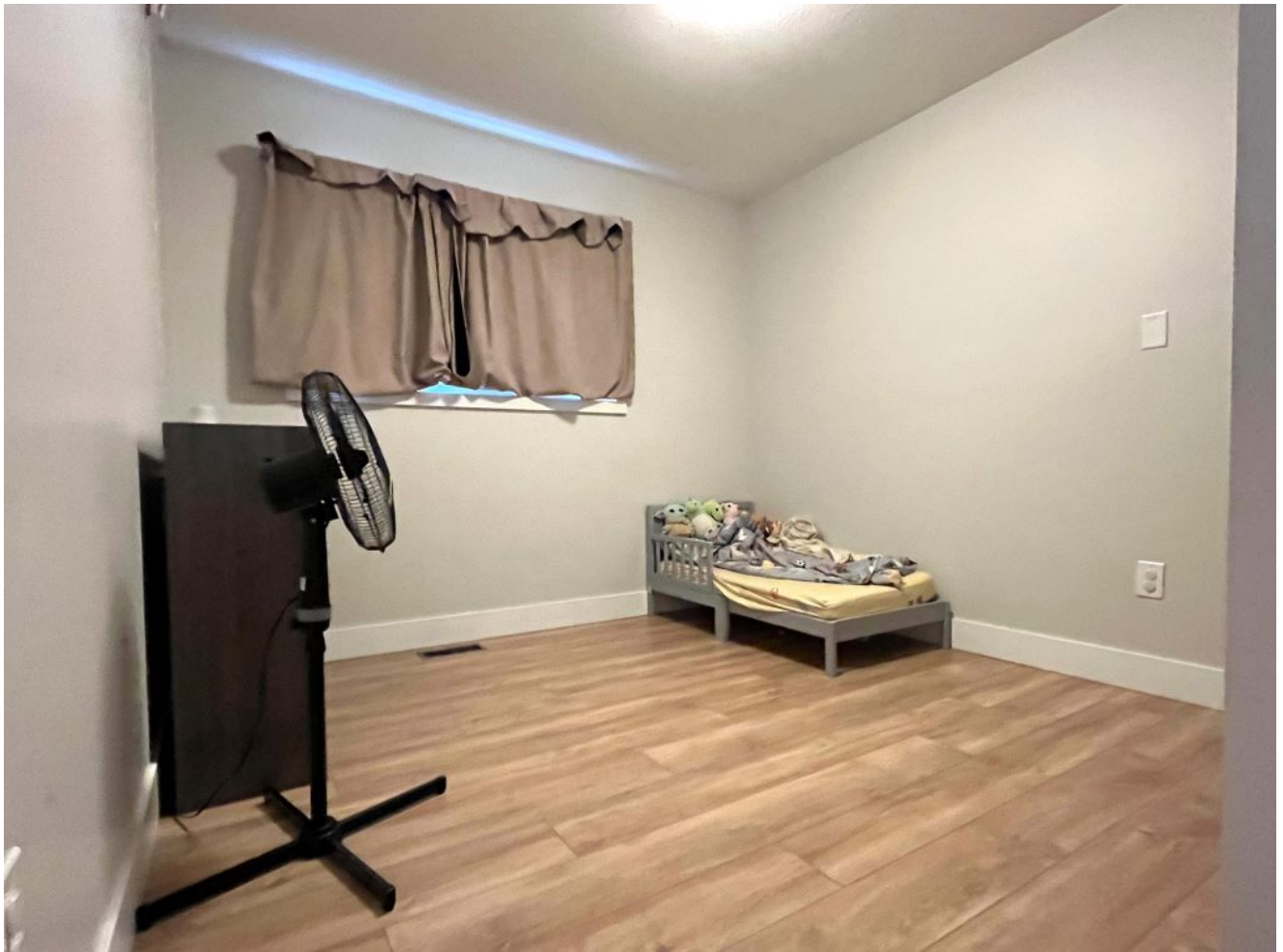







See the listing online at <https://www.nickelbros.com/residential/homes/marshall-tudor/>.

Price includes house with local delivery and lowering onto foundation. Prices may vary based on final location, site accessibility, utility line work involved and/or barging requirements.